

**Family & Friends Community Foundation Inc.**

# **Annual Report**

**Foundation Gives \$500,000 Back**

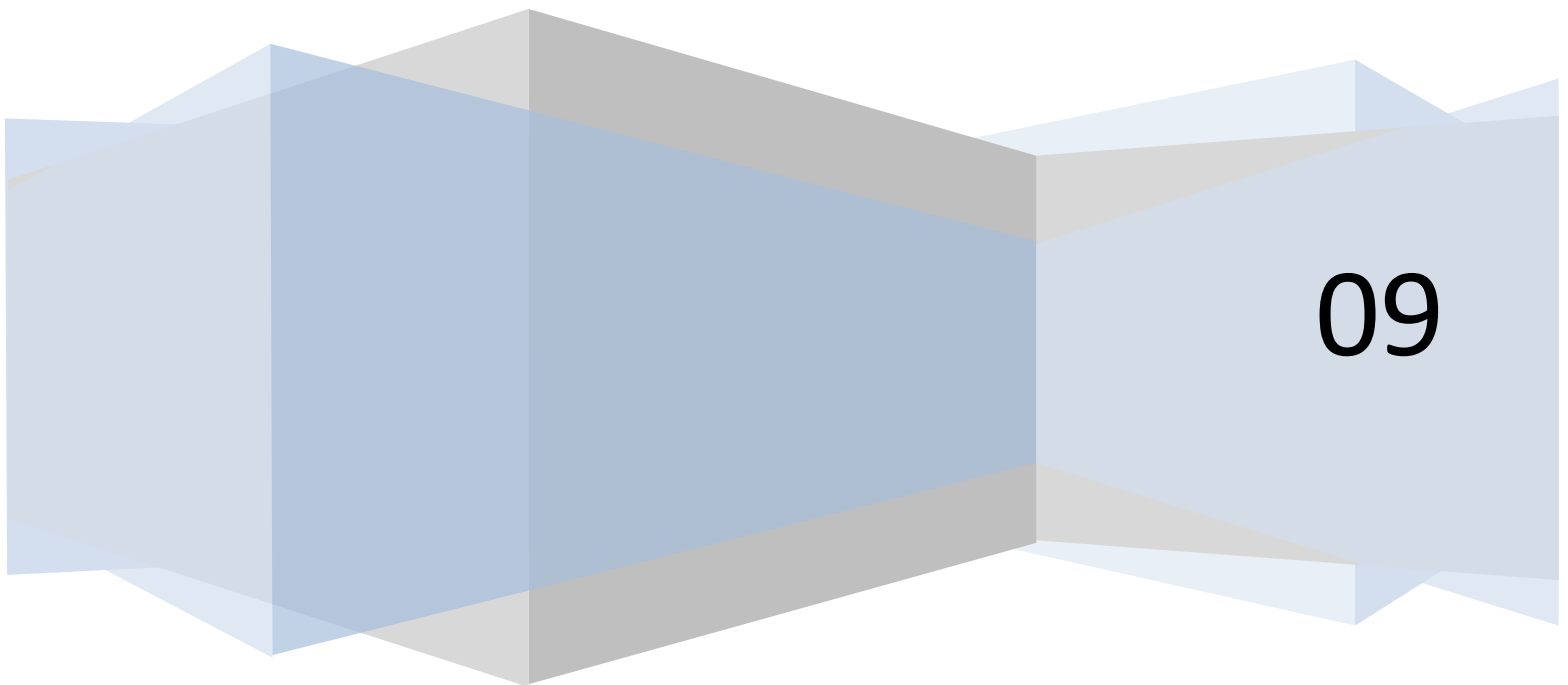

**09**

---

# **FAMILY & FRIENDS COMMUNITY FOUNDATION INC.**

*Box 800*

*Langenburg. SK S0A 2A0*

*Phone 306-743-5638*

*Email- info@familyandfriendsfoundation.com*

*www.familyandfriendsfoundation.com*

## **BOARD OF DIRECTORS**

*Chair- Warren Kotzer Langenburg*

*Vice- Connie Sakundiak Churchbridge*

*Dennis Elhard Langenburg*

*Terry Geuroloff Spy Hill*

*Rick Johnson- Churchbridge*

*Don Layh Langenburg*

*Tim Mitschke Langenburg*

*Dewey Thiele- Churchbridge*

*Don Wyand- Langenburg*

*Resigned in 2009*

*Clayton Bangsund- Langenburg*

## **Administrators**

*Program- Cherryl Kotzer Langenburg*

*Financial- Carla Kaeding Churchbridge*

**Building. Giving. Leading ... Laying Cornerstones for the Future**

---



## Chairman's Report

Submitted by: Warren Kotzer

We are finished our seventh year and I am proud to present this report on behalf of the Board of Family & Friends Community Foundation Inc. We have accomplished a lot in a very short time. Our Board has continued to stay focused on the three principles set out to guide the organization when it began. The first principle is growing funds either through permanent endowment or flow through monies. The second being

community leadership and the third being granting funds back to our communities. This year the Board is pleased to announce that we have given over \$500,000 back to our communities since we began.

Through the generosity of many individuals our endowment funds continue to grow. We wish to thank our generous donors for their thoughtful consideration of the Foundation when making their donation choices. Flow-through funds have been used in many projects, especially at the local care home. It is amazing to see how many projects are complete or close to completion, making things better for residents and staff. Again a number of events, Asset Builder Workshop and Pink & Chocolate Event, were successfully run under the leadership of the

Foundation's various committees. Thanks to improved markets we have returned to pre-2008 balances and are again able to provide grants to various organizations within our communities.

The Board of Directors has been excellent to work with and I would like to thank them for their commitment. Our administrators Carla Kaeding and Cheryl Kotzer continue to do an excellent job for Foundation and I thank them.

In conclusion I have enjoyed this year as Chairman and would like to thank everyone for helping and supporting the Foundation in any way. Our goal is to improve our communities' future through the work of the Foundation.

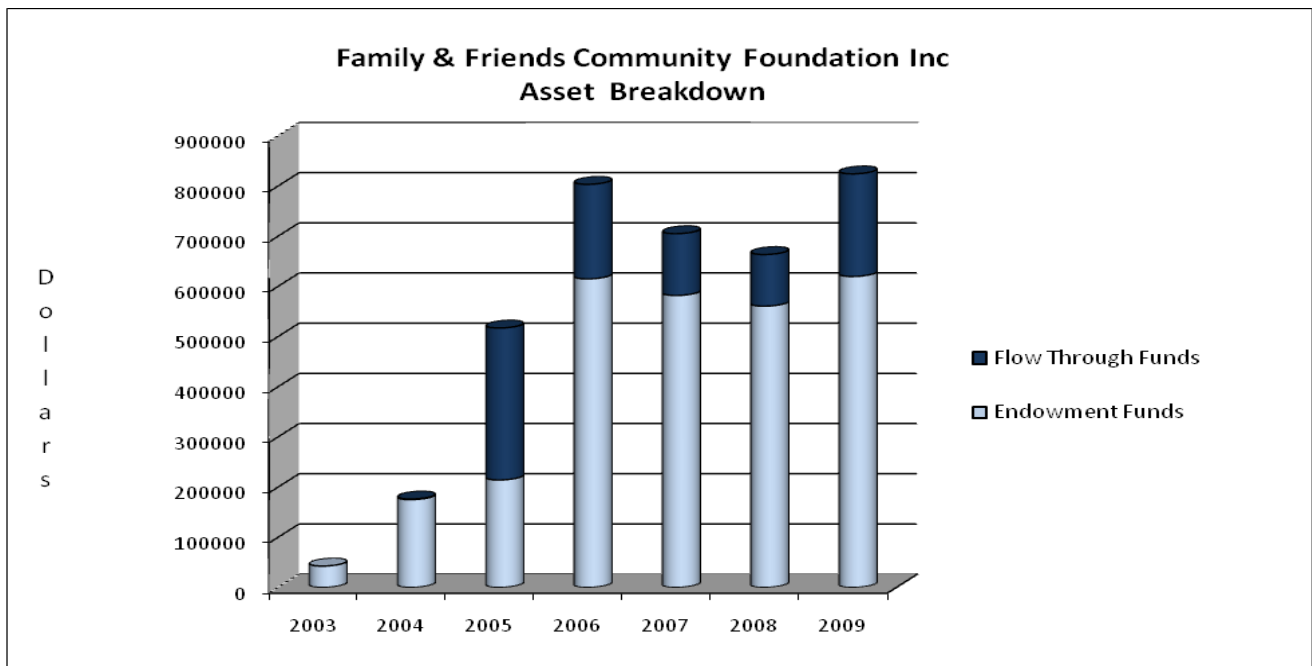

## GRANTS TO CHURCHBRIDGE

Year	Who Received Grant	Amount
2004	Manor- Music Equipment	\$330
2005	Cultural Center- Interior Repairs	200
	Evergreen Club- Flooring	250
	Daycare- Playground Equipment	250
2006	Library-Reading Club	500
	CPS- Stage	1120
	Cultural Center- Photo Archives	400
2007	CPS- Motivational Speaker	250
	Library- Reading Club	150
2009	Cultural Artists- Mural Restoration	300
	CPS- Balcony Project	500
	Library- Reading Club	200
	Curling Club- Boiler	550
<b>TOTAL</b>		<b>\$5000</b>

Need picture of Photo archives



Motivational Speaker at CPS

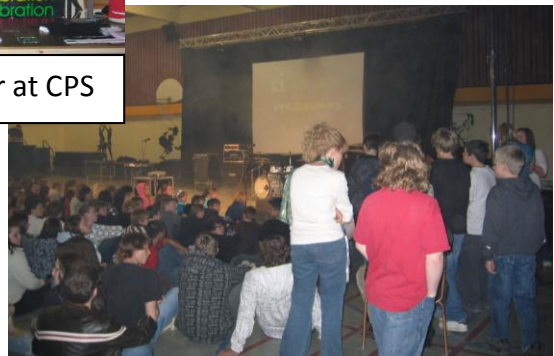

Playground Equipment for Daycare

**GRANTS TO ARTS & MUSIC**

Year	Who Received Grant	Amount
2004	Potashville Music Festival	\$147
2005	Band Boosters- Banff Trip	400
	George Layh Theatre Expansion	6787
	Arts Council- signage	125
2006	Potashville Music Festival	300
	George Layh Theatre Expansion	246272
	Arts Council- Children's Theatre	550
2007	Potashville Music Festival	150
	George Layh Theatre- Expansion	68018
	Arts Council- Railing	94
2009	Potashville Music Festival	300
	Arts Council- Curtains	250
<b>TOTAL</b>		<b>\$323393</b>



Theatre Expansion

Need picture of theatre now complete and music festival

## GRANTS TO HEALTH

Year	Who Received Grant	Amount
2005	Health Center- Sanitizer	\$1700
2006	Health Center- Lift	6495
	Health Center- Tub	34350
2007	Health Center-ECG	7992
	Health Center- Sensory Cart	3100
	Palliative Care Volunteers- Coordinator	5000
	Health Foundation- Mammogram	200
2008	Heath Foundation- Ambulance Equipment	13500
	Health Center- Tub	31680
	Palliative Room Renovations	11313
2009	Health Foundation- Cardiac Equipment	2500
	Health Center- 6 Acute Beds	29213
	United Soccer- Equipment	1000
<b>TOTAL</b>		<b>\$148043</b>



Tub & Lift



Palliative Care Room Renovations



Breast Cancer Awareness

## GRANTS TO SPY HILL

Year	Who Received Grant	Amount
2005	Curling Club-Broom Stand	\$207
2006	Curling Club- Ice Pebbling Machine	200
	Playhouse- Entrance	350
2009	Playground Committee- Restoration Project	550
<b>TOTAL</b>		<b>\$1307</b>



Asset Builder Workshops



Equipment for Spy Hill Rink



**GRANTS TO LANGENBURG**

Year	Who Received Grant	Amount
2004	LMAA- Back board	\$477
	Library- Book Club	109
	Hoffman School - Safety Glasses	232
2005	LMAA- Ball Diamonds	819
	Restoration	
	Kids Club- Materials	316
	Swimming Pool- Repairs	400
	Library-Book Club	100
	LHS-Chairs	302
	LHS SRC-Picture Frames	400
2006	Hoffman School - Stage lighting	266
	LMAA- Zamboni Door	1000
	LMAA- Girls Change Room	1000
	Swimming Pool- Change Room	1500
	Daycare Coop-	1000
	Parkside School- Sports Equipment	895
2007	Library- Book Club	100
	Kids Club- Materials	600
	Daycare Coop- Outdoor Playground Equipment	200
	Little Poppets Nursery-Resources	332
	LHS- Common Area	148
2009	Parent Preschool Education Program-Resources	400
	Little Poppets Nursery- Classroom Resources	1400
	Library- Books	400
	LHS SRC- Outdoor Project	625
	Daycare Coop- Highchairs	200
<b>TOTAL</b>		<b>\$13221</b>

Want picture of common area to replace left one

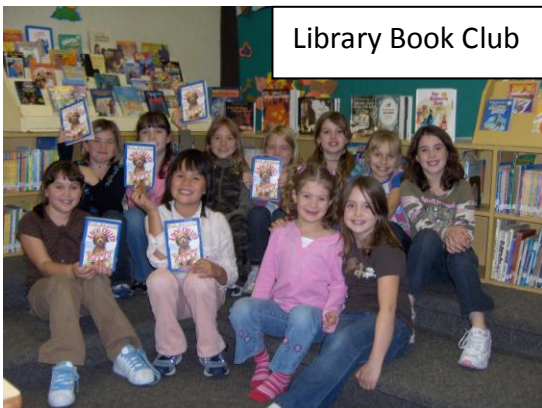



## GRANTS TO CEMETERIES

	Beresina	Spy Hill	St Paul- Marchwell	Churchbridge	Thingvalla	Ingleside	St Joseph	Landshutt	Christ Lutheran	Heritage Cemetery Project	TOTAL
2004	\$28	\$213									241
2005	65	476	\$86		\$29	\$303	\$23	\$23			1005
2006	188	1720	385		111	980	83	83		\$1500	5050
2007	27	246	104	\$429	16	143	12	12			989
2009	90	840	490	300	50	510	45	40	225		2590
	<b>\$398</b>	<b>\$3495</b>	<b>\$1065</b>	<b>\$729</b>	<b>\$206</b>	<b>\$1936</b>	<b>\$163</b>	<b>\$158</b>	<b>\$225</b>	<b>\$1500</b>	<b>\$9875</b>

Signage at Cemeteries with Foundation Funds





Golf for Health Tourney

“Partners in Health” Fund was started with the intention that for every \$1 raised the Foundation would add \$.50. This initiative has proven to be very successful leading to a number of acute care bed purchases, health equipment and a palliative room for grieving families being built.

This Fund has grown thanks to LeRoy Walz’s idea to host an annual golf tournament. In the last two years they have raised over \$65,000.

The Foundation would like to recognize the following memorial donations received in 2009:

- Wilford Kirk
- Wayne Mund
- Eleanor Yeske
- Peter Fritsch
- Duane Fandrey
- Lil Felling
- Marge Schnell
- Bernice Popick
- Carl Zorn
- Vicki Kaminski
- Ewald Itterman
- Ida Johnson
- Anne Bartusek
- Phyllis Wussow
- Debbie Schappert
- Carol Kirk
- George Verhelst
- Bill Buchberger
- Gerhardt Schulz
- Mike Pulock
- Robert Mitschke

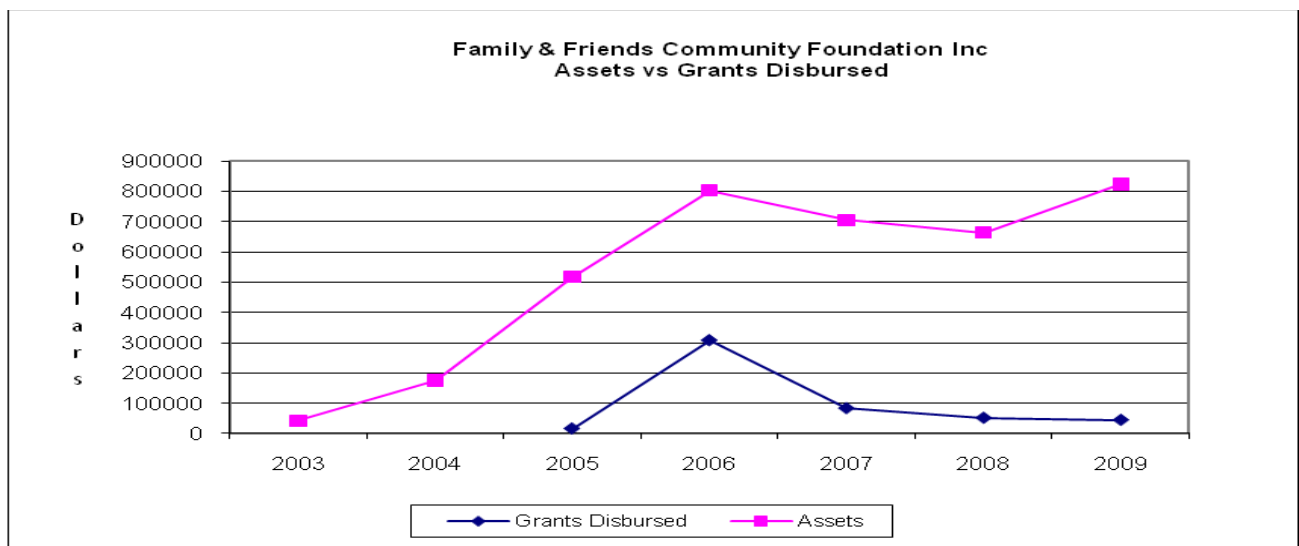

---

---

**FINANCIAL STATEMENTS**

---

---

**Family & Friends Community Foundation Inc**

**Balance Sheet As At 12/31/2009**

**ASSETS**

**Unrestricted Assets**

Administration	\$2,155
Administration Reserve	6568
Endowment Account	0
<b>Total Unrestricted Assets</b>	<b>\$8,723</b>

**Flow Through Accounts**

Palliative Care Flow Thru	\$7,135
Sunrise Flow Thru	66179
Partners in Health Flow Through	50893
Investment #2	30000
Welke Care Home Flow Thru Account	168
Investment #1	50000
Grant Reserve	5853
<b>Flow Through Funds</b>	<b>\$210,227</b>

**Endowment Funds**

Beresina Cemetery	\$2,280
Ingleside Cemetery	12782
St Paul's Marchwell Cemetery	12337
Thingvalla Cemetery	1374
Landshutt Cemetery	1012
Christ Lutheran Cemetery	5728
St Joseph Cemetery	1143
Bethel Cemetery	10000
Churchbridge Cemetery	7609
Spy Hill Cemetery	21064
Community of Spy Hill	8388

Community of Churchbridge	22364
Community of Langenburg	48061
Undesignated	23832
Health	327935
Breast Cancer Education & Awareness	12602
George Layh Theatre	6729
Arts	7760
Bernice Popick Memorial	9343
Wayne Mund Memorial	12687
Little Red Car	17084
Scholarship- Friends of Langenburg Schools	1200
Friends of Langenburg Schools	15721
Churchbridge Grad Legacy	11198
<b>Total Endowment Funds</b>	<b>\$600,233</b>
Accounts Receivable	\$5,000
<b>TOTAL ASSETS</b>	<b><u>\$824,184</u></b>
<b>LIABILITIES</b>	
<b>Current Liabilities</b>	
Accounts Payable	\$15,071
Grants Payable	24865
<b>Total Current liabilities</b>	<b>\$39,936</b>
<b>EQUITY</b>	
Prior Surplus	\$622,456
Current Surplus	\$161,793
<b>Total Equity</b>	<b>\$784,248</b>
<b>LIABILITIES AND EQUITY</b>	<b><u>\$824,184</u></b>

**Family And Friends Community Foundation Inc  
Comparative Income Statements 2003-2009**

		<b>2003</b>	<b>2004</b>	<b>2005</b>	<b>2006</b>	<b>2007</b>	<b>2008</b>	<b>2009</b>	<b>Total To Date</b>
<b>Revenue</b>	Donations	\$41,003	\$149,753	\$337,002	\$464,528	\$46,601	\$68,553	\$135,589	<b>\$1,243,029</b>
	Interest	163	2010	12376	87127	12338	-69676	85096	<b>129434</b>
	Admin Income				20015	613	838	1965	<b>23431</b>
		<u>\$41,166</u>	<u>\$151,763</u>	<u>\$349,378</u>	<u>\$571,670</u>	<u>\$59,552</u>	<u>-\$285</u>	<u>\$222,650</u>	<u><b>\$1,395,894</b></u>
<b>Expenses</b>	Office & Postage	\$14	\$179	\$378	\$1,240	\$3,059	\$1,673	\$2,685	<b>\$9,228</b>
	Telephone	116	291	306	350	339	988	591	<b>2981</b>
	Advertising		608	1444	1505	572	571	800	<b>5500</b>
	Gala		8900						<b>8900</b>
	Honorarium		500	700	2100	2400	2400	2400	<b>10500</b>
	Professional Fees		3047	1500	2576	1500	2500	1500	<b>12623</b>
	Grants Disbursed			15383	308044	82814	50810	43891	<b>500942</b>
	GST Paid			184	357	100	140	141	<b>922</b>
	Membership			250	456	378	370	350	<b>1804</b>
	Misc			2350	2439	6007	4658	3518	<b>18972</b>
	Fund Charges				1717	3286	3302	4980	<b>13285</b>
	Admin chg				20015	183	1252		<b>21450</b>
	Capital Purchases				1537				<b>1537</b>
		<u>\$130</u>	<u>\$13,525</u>	<u>\$22,495</u>	<u>\$342,336</u>	<u>\$100,638</u>	<u>\$68,664</u>	<u>\$60,856</u>	<u><b>\$608,644</b></u>
<b>Net Income</b>		<u><b>\$41,036</b></u>	<u><b>\$138,238</b></u>	<u><b>\$326,883</b></u>	<u><b>\$229,334</b></u>	<u><b>-\$41,086</b></u>	<u><b>-\$68,949</b></u>	<u><b>\$161,794</b></u>	<u><b>\$787,250</b></u>

Submitted by Carla Kaeding, B Comm, CGA

Full Financial Statements available on the website [www.familyandfriendsfoundation.com](http://www.familyandfriendsfoundation.com)

---

**MEMBERS OF THE FOUNDATION**

*The Foundation wishes to thank our member organizations for their continued support.*

---

Langenburg Chamber of Commerce	Village of Gerald
Langenburg Health Care Complex	Village of MacNutt
Langenburg High School – SRC	Village of Spy Hill
Langenburg High School – Principal	Wolverine Hobby & Historical Society
Langenburg Arts Council	Yellowhead Ministerial Association
Langenburg & Area Homestead Museum	Lang. Chapter of Superannuated Teachers of Sask.
Parkland Regional Library – Langenburg	Lang. Economic Development Committee
Langenburg Minor Athletics	Hoffman School
Potashville Music Association	Churchbridge & District Fitness Centre Inc.
RM of Churchbridge	Parkland Regional Library – Churchbridge Branch
RM of Langenburg	Parkland Regional Library – Spy Hill Branch
RM of Spy Hill	Churchbridge Recreation Board
Town of Churchbridge	Churchbridge Evergreen Club
Town of Langenburg	Yellowhead Birding Trail Association Inc.

---

## **DONORS OF THE FOUNDATION**

***The Foundation wishes to thank our many donors who through their contributions have allowed the Foundation to make the contributions to the region that it has.***

---

Aberhart, Harvey & Debbie	Bahsler, Ernie	Bily, Grant & Bonnie
Aberhart, Lichelle	Baker Watson Chartered	Bily, Nora
Aberhart, Stan & Bev	Accountants	Bjarnason, Betty
Adam, Dalbert & Elizabeth	Balfour, Tom	Bjarnason, Bob & Grace
Adams, George	Balone, John	Bjarnason, Curtis
Adams, Irene	Banga, Glenn	Bjarnason, Doug
Adams, Wayne & Jeanette	Bangsund, Clayton	Bjarnason, Ross
Agar, Arthur	Bangsund, Daryl & Valerie	Bjarnason, Woody
Agecoutay, Chester	Barker, Dorothy	Blackburn, Richard
Ager, Diana	Barker, Jennifer & Stephen	Blair, Esther
Agricore United	Barker, Ken & Sharon	Blossom Esthetics
Anderson, Gord	Barker, WK	BM Metalworks
Anderson, Lorelle	Baschuk, Darrell	Bobyk, Irene & William
Anderson, Megan	Bashler, Esther	Bogdan, Dale
Anderson, Robin	Basken, Brent	Bolen, Les
Anderson, Roy	Basken, Debbie & Brian	Border Vac & Pressure Services
Anderson, Dwayne	Basken, Dwight	Boreen, Anita
Andres Farm Service	Baskin, Bob & Betty	Boreen, Blake
Andres, Betty	Baskin, Jack	Boreen, Esther
Andres, Jamie	Baskin, Mervin & Joan	Boreen, Kim
Andres, Ryan	Bauche, Dean	Boreen, Rocky
Andrews, Dave	Bauml, Joan	Bot, Dale
Andrews, Michelle	Bauml, Ray & Vikki	Bot, Randy
Andrusiak, Brian	Baumung, Eunice	Boundary Autobody
Angle, Harold & Gloria(Layh)	Bazowski, Agnes	Bourgette, Dwaine
Angus, Brent	Becker, Brenda	Boyle, Gilbert & Grace
Anning, Helen	Bedwell, Mark	Braget, Kay
Anonymous	Beitel, Randy	Brandon, Bobbi
Anotsh, Rudy	Bell, Rod & Kellie	Brazeau, Julien
Antler Acres	Bellingan, Dr Jacob	Breast Cancer Awareness Breast Friends
Antosh, George & Loretta	Berg, Cory & Diane	Brenner, Verna & Arnold
Antosh, Jamie	Berg, Dylan	Brick, Connie
Antosh, Julia	Bergman, Alfred & Donna	Bridgeview Manufacturing
Antosh, Lynn & Heather	Bergman, Sylvia	Britton, George
Antosh, Rudy	Bernath, Don	Brown, Doug
Antosh, Ryan	Berthelet, Garth	Brown, Jack
Apland, Ken & Sherry	Besharah, George & Grudda	Brown, Lorraine
Apland, Kim	Bessel, Wesley & Gloria	Brule, Bernard
Apland, Larry	Betke, Gwen	Bruner, Don
Apland, Marilyn	Betz, Leola	Buchberger, Amber
Arnott, Victor	Bieber, Marion	Buchberger, Carol
Aroon & Sharon Schuttler	Biley, Hartley & Shelby	Buchberger, Gwen
Basken, Bruce & Cindy	Biley, Bonnie & Grant	

Buchberger, Lorinda	Dearborn, Brennan	Elworthy, Doug
Buchberger, Ron & Betty	Debnam, Barry & Heather	Entz, Albert
Buss, Geordy	Debnam, Nicole	Erhardt, Jo-Ann & Chad
Buss, George & Gert	Debnam, Pat & Brenda	Erickson, Connie
Caines, Gary & Frances	Decelles, Marcelle	Eskra, Brandon
Cameron Pump Service	Decker, Brian	Eskra, Kelly
Campbell, Gary	Decker, Lacey	Eskra, Kevin
Carlton Trail Boarding Kennels	Decock Farms	Evans, Vernon & Beatrice
Carson, Laureen	Decock, Jim & Vera	Fandrey, Clare & Lois
CDM Farms	DeCorby, Adrian	Farmer, Blair
Chappell, Blair	Dedels, Debbie & Dennis	Farmer, Elva & Walter
Chartier, Cam	Degenhardt, Joe	Farmer, Roy
Chartier, Jean- Paul	Depape, Joe & Elaine	Farmer, Trent
Choptuik, Randy & Karen	Derkach Insurance	Farmer, Walter
Christenson, Cathy	Des, Marj	Farquharson, Walter & Joan
Christopher, Connie	Deschambault, Marj & Wayne	Ferguson, Sharon
Chuchmuch, Kelly	Desnosiers, Ed	Field, Deb & Pat
Chupa, Ron	Desnoyers, Marlene	Fieseler, Bob
Churchbridge Donor's Choice	Desormeaux, Brook	Fieseler, Cathy
Churchbridge Art Club	Desormeaux, Pam	Fieseler, Erin
Churchbridge Credit Union	Dirven, Debbie	Fieseler, Helen
Churchbridge Grad Fund	DJ Electric	Fieseler, Henry & Judy
Churchbridge InterChurch Council	DJ Miller & Sons Ltd	Fieseler, Trent
Churchbridge Lioness Club	Doherty, Mike	Fieseler, Vera & Walter
Churchbridge Lions Club	Dolejsi, Diane & Cal	Fiola, Brittany
Churchbridge Variety Store	Doubleday, Bev	Fiola, Rob
Chychowski, Matt	Douglas, Kyle	Fitzsimmons, Avril
Chychowski, Olga	Downs, Charles	Fladeland, Bridget
Clark, Anita	Dreger, Darren & Holly	Fletcher, Maureen
Clarke, Garry	Dressler, Dawn	Flunder, Rodney
Clarke, Morley	Dressler, Linden	Fogg, Don & Jan
Clarke, Robert	Drozda, Dave	Foley, Clayton
Clay, Joan	Dubois, Devin	Forbes, Elaine
Cochrane, Bruce & Beverly	Duchek, Arley	Ford, Noreen & Ken
Coghill, Neil	Dudar, Terry & Loretta(Layh)	Forster, Grant
Community Foundations of Canada	Duncan, Cameron & Peggy	Fortney, Steve
Conversations Cafe	Dunn, Beverlee	Four Town Journal
Cook, Norma	Dutka, Gloria	Fowler, Jean
Cossar, Rhonda	Dutka, Helen	Fox, Joe
Cowan, Jean	Dutka, Leslie	Fraser, Dale
Creekside Market	Dutka, Olga	Frederick, Bryon
Crosson, Wilson & Della	Dyck, Robert	Freeland, Wayne
Crowdis, James	Eckersley, Myles	Friday, Alfred
Culham, Lil	Ecklin, Kevin	Friendly Hatters
Curt's Fix It	Edel, Keith	Friends of Langenburg School From,
Cuthill, Charles	Edgerton, Kim	Lorne
Cyhla, Randy & Holly	Edwards, Blaza	Fuhr, Bill
Daku, Dean	Einarson, Harold	Fuhr, Deb
Daum, Gene	Elberg, Sharon	Fuhr, Jack & Judith
Daum, Jordana	Elhard, Dennis & Donna	Fuhr, Joanne
Daum, Justine	Elhard, Stephanie	Fuhr, Judy
Daum, Ron & Bernice	Elmy, Jeanine	Fyfe, Ian
Daw, Robert & Dorothy	Elsasser, Roy & Elsie	G & N Industries Ltd



Gaja, Roy  
Gale, Lloyd  
Galger, Jerry & Vera  
Galger, Maxine  
Galger, Vera & Gerry  
Gander, Bill  
Gareau, Ken  
Geddes, Sheldon  
George's Pharmacy  
George, Bernard  
George, Judy & Alan  
Geres, Marian & Reinhold  
German, Larry & Sandra  
Gerrard, Helga  
Gerrard, Nelson  
Gessner, Donna  
Geuroloff, Terry  
Gibson, John  
Gieni, Matthew  
Gill, Paul  
Glasman, Marj  
Glazer, Bryan  
Glennie, Dennis  
Godwin, Basil  
Godwin, Darryl  
Goetz, Fern & Norbert  
Golf For Health Committee  
Good Spirit School Division  
Goodman, Trever  
Gough, Lorne  
Graf, Terrance & Janet  
Graff, Norm  
Graham, Sheldon  
Grattan, Mike  
Gray, Donald & Arleen  
Green, Mark & Heather Grasby  
Griffin, Glen  
Griffith, Gary  
Groner, Brian  
Gross Powers, Judy  
Gulka, Andrew  
Haacke, Robert & Clara  
Haacke, Tyler  
Haas, Boyd  
Haas, Cheryl  
Haberstock, Doug  
Haberstock, Glen  
Haberstock, Harold  
Haberstock, Selest  
Haberstock, Walter  
Haines Tool  
Hamilton, James & Velma  
Hanneson, E Beatrice

Hardy, Roy  
Hartung Services  
Hartung, Elaine & Ruben  
Hartung, Kelly  
Hatlelid, Dale  
Haubrich, Doreen  
Hautz, Ewald  
Hautz, Gail  
Hautz, Paulette & Terry  
Havelange, Brent  
Hayden, Carol  
Haydt, Glen  
Headling, Lyle  
Hedaly, Lyle  
Hegedus, Melvina  
Heinrich, Grant & Glenda  
Heinrick, Debbie  
Heise, Rod & Corelie  
Helgason- Dodd, Gail G  
Helmeczi, Joanne  
Hemauer, Jerome  
Hemauer, Robert & Katie  
Herd, Joyce  
Herperger, Dale  
Herperger, Michael  
Hertlein, Darcie  
Hertlein, Geraldine  
Hertlein, Jack & Lucille  
Hertlein, Judy  
Hildebrandt, Annette & Terry  
Hildebrandt, Hazel  
Hildebrandt, Romen & Hazel  
Hillcrest Harmony Flowers  
Hiller, Doug  
Hine, Annette  
Hintz, Dale  
Hintz, Lillian  
Hintz, Sheila & Mark  
Hirkala, Ken  
Hnidey, Melvin & Lori  
Hodgkinson, Richard  
Hogarth, Gerald  
Hoiium, Larry & Lorrie  
Hojzan, Donna  
Holinaty, Al  
Hollingshead, Clint  
Hood, Don & Jean  
Hooper, Bill  
Hovrisko, Jean  
Howatt, Jim & Marg  
Hruska, Steven  
Huber, Susan  
Hubich, Larry

Huckell, Gaye  
Hudym, Trevor  
Hugyhebaert, Lorne  
Hui, Kathy  
Hussey, Amanda  
Hussey, Blaine  
Ingjaldson, Brian  
Ingjaldson, Cory  
Ingjaldson, Jamie  
Ingjaldson, Johann & Hilda  
Ingjaldson, Wayne  
Irvine, Lynn  
Istace, Jean  
Itterman, Lu  
Ivanochko, N  
J Bot Construction  
Jackson, Ricki & Tom  
Jackson, Wanda  
Jacob's Construction  
Jacobs, Grant  
Jenson, Henry & Myrna  
Jeske, Jim & Val  
Johnson, Claris  
Johnson, David  
Johnson, Doreen  
Johnson, Maurice  
Johnson, R.A.  
Johnston, Julia  
Johnston, Lynda & Bill  
Jurick, Joe  
Kachan, Annie  
Kachan, Marian  
Kacsmar, Greg  
Kaczmar, Michael  
Kadaizy  
Kaeding, Edgar  
Kaeding, Jerry  
Kaeding, Michael  
Kaeding, Roger & Phyllis  
Kaeding, Warren & Carla  
Kaminski, Dan & Mona  
Kaminski, Julian  
Kaminski, Lynette & Sheldon  
Kaminski, Mike & Carol  
Kammermayer, Ellen  
Karau, Caroline  
Karau, Martha & Wally  
Karbonas, Rick  
Kelly, Anthony  
Kendel, Barry  
Kendel, Dennis  
Kendel, Mervin & Ann  
Kendel, Wendy

Kendell, Chris	L'Heureuy, Darlene	MacKenzie, Ashley
Kendell, Ottmar	Laing, Loretta	MacKenzie, Cathy & Darwyn
Kenny, Joan	Lamontagne, Sheldon	MacMillan, Douglas & Darlene Kozey
Kentel, Emily	Langenburg & District Donors Choice	MacMillan, Nicholas
Kentel, Loverna	Langenburg Arts Council	Maga, Jim
Kenyon, Val	Langenburg Chapter of STS	Major, Niel
Kesslering, Steve & Beverly	Langenburg Elks	Maki, Vince
Kinoshita, Jason	Langenburg Elks & Royal Purple	Maksymchuk, Dustin
Kirk, Brenda & Myron	Langenburg Lioness	Malitear, Walter
Kirk, Brian & Donna	Langenburg New Horizons	Manning, Walter
Kirk, Celine & Allan	Langenburg Pentecostal Church	Marchwell Community Club Inc
Kirk, Elmond & Bev	Langenburg Pep Committee	Markham, Robert & Marilyn
Kirk, Erin	Langer, Pearl & Charles	Martin, Ila
Kirk, Jeremy & Heidi	LaRocque, Jim	Martinuk, Dennis
Kirk, Trevor	Larson, Roy & Irene	Masksymchuk, Wendy
Kirk, Wilford	Lauer, Andy	Mayo, Mildred
Kiroshita, Jason	Lauer, Todd & Lorin	Mc Intyre, Rick & Shannon
Kitsch, Donna	Lavoie, Gaston	McDonell, Dwayne
Kittle, Mirleen & Harvey	Layh & Associates	McDonell, Joann
Kitz, Calvin & Linda	Layh, Donald & Jan	McDonell, Troy
Kitz, Margaret	Layh, George	McFarlane, Linda
Kitzul, Don	Layh, Harold	McFarlane, Miles
Kitzul, Terry	Layh, Harvey & Bev	McGonigal, Pearl
Kitzul, Vince	Layh, Philip & Betty	McIntosh, Jared
Knash, Phyllis & Nestor	Layh, Raymond & Brenda	McKenzie, Dan & Tammy
Knox, Jim	Layh, Rick	McLeod, Charity
Koch, Harold & Elaine	Layh, Robert and Anna Braun	McManus, Mark
Koch, Miriam	Lebret, Darryl	McNabb, Dave & Linda
Koch, Paulette	Leclair, Larry	McNary, Laura
Koch, Ron	Ledoux, Marianne	McNeil, Pat
Kohanski, Terry & Sheryl	LeGrand, Della	McRae, Dorothy
Kohnen, Blake	LeGrand, Rick & Della	Meickel, Marvin
Kohnen, Wes & Gerry	Lehky, Alex & Jean	Melnyk, Jenilee
Korolek, David	Lippai, Ardelle	Mensch, Gordon & Doris
Kotzer, Allen	Lippai, David	Merritt, Thomas
Kotzer, Betty	Little Red Car Committee	Metz, Eleanor
Kotzer, Dale & Sandy	Litvanyi, Sharon	Metz, Minnie
Kotzer, Gladys	Litzenberger, Brenda	Metz, Terry
Kotzer, Mildred & George	Loewen, Dwayne	Meyers Norris Penny LLP
Kotzer, Terry & Elwood	Lomenda, Dean	Michael, Betty
Kotzer, Warren & Cherryl	Lomenda, Virginia	Michalko, Eugene
Kotzer- Mitschke, Joelene	Losie, Diana	Mickolas, Bernie
Kozak, Shannon & Arnold	Louw, Dr AP	Mikolas, Bernie
Kozakowski, Julia	Lowenberger, Tillie	Mildred Kochanowski Estate
Kozokowski, Lil & Dennis	Luce, Lawrence	Miller, Allan
Kramer, Donald & Breda	Luce, Mervin	Miller, Alvin
Kristjanson, Annie	Lundgren, Barb & Rodney	Miller, Jessica
Kristjanson, Ken & Eve-Anne	Lundgren, Darlene & Keith	Miller, Judy
Kristjanson, Richard & Kay	Lundgren, David	Miller, Maurice & Jean
Kristjanson, Robert & Sigurros	Lutz, Wendy	Millham, Doug
Krueger, Ken	MacDonald, Gordon & Judy	Milne, Liz
KS Auto Service	MacDonald- Maga, Heather	Minchuk, Hazel
Kweens, John	Mack, Eleanora	Mineview Farms

Mitchell, Iona	Nerbas, Norman & Mildred	Pedrick, Howard
Mitschke, James	Neubauer, Bob	Peppeluk, Lorne
Mitschke, Bill & Hazel	Neumeier, Edward	Peppler, Dale
Mitschke, Chris & Joelene	Neumier, Fred	Percy, Grant
Mitschke, Chris & Kevin	Neumier, Keith & Susan	Perrin, Fred
Mitschke, Diane	Neumier, Mark & Katherine	Perrin, William
Mitschke, Donalda	Klopstock	Persicke, Keith
Mitschke, Fred	Neville, Brent	Persike, Grace
Mitschke, Joe	Neyedley, Donna	Persson, Leonard
Mitschke, Ken	Niebergall, Judy	Petersen, Kim
Mitschke, Robert & June	Nillson, Faye	Petit, Lawrence
Mitschke, Tim & Debbie	Nollsk, Ron & Linda	Petracek, Bernie
Mitschke-Hanna, Samantha	Nordin, Lois	Petracek, Calvin & Susan
Moe, Rita & Irving	Norek, Giles	Petracek, Coralee
Moore, Bernie	Norton, Mike	Petracek, Iva
Moore, Garth & Crystal	Noseworthy, Bob	Petracek, Pat & Tony
Moors, Kim	Novak, Jason	Petracek, Wanda
Morash, Ivan & Debbie	Novakovski, Jamie & Chandra	Petz, Gary
Morash, Judy	Objebewitch, Trevor	Pharmasave
Morash, Lori & Sheldon	Odgers, Fred	Phillips, Rudolph
Moroz, Donald	Off, Eunice	Piche, Andrea
Morris, Nellie	Ohirko, Stan	Pierce, Sharon
Morrisseau, Eugene	Olafson, Penny	Pierce, Tom
Morrisseau, Ryan E	Olson, Darren	Pilon, Myrna
Mosaic Potash Esterhazy Limited	Olson, H.K.	Planedin, Don
Moskaluke, Betty	Olson, Heather	Planedin, Joan
Moskaluke, Diane & John	Ophiem, Josh	Poier, Gwen
Moskaluke, Rhonda	Orth, Carol	Poier, Mary
Munch, Margaret	Orth, Dallas	Poier, Milton
Mund, Dave & Marj	Orth, Daryl	Poier, Paulette
Mund, Joan	Orth, Gordon	Ponak, Paul & Rosemarie
Mund, Ken	Orth, Jean	Popick, Barry
Mund, Laura	Orth, Kerry	Popick, Dallas
Mund, Mable & Wilfred	Ostafichuk, Marcy	Popick, Dr Warren
Munson, Gerratt	Ostafichuk, Maynard	Popick, Peter
Murray, Carlyle	Owens, Derek	Popowich, Trina
Murray, Neil & Maxine	Palmer, Kelly & Amber	Popp, Charlene
Mussell, Ben	Paramor, Bill	Porsnuk, David
Muzylowski, Wally & Sheila	Park's Painting	Potash Corp of Saskatchewan
Mychasiw, Lawrence & Faith	Park, Darwin	Poulin, Camy
Nabe, Caroline	Park, Gordon & Carol	Pratt, Chandra
Nagy, Dennis	Park, Tim	Prazma, Betty
Nagy, Loreen	Parkin- Kempton, Colleen	Prazma, Joe & Pat
Nagy, Marty	Parkinson, Ernie	Prefontaine, Mary
Nechvatal, Henry & Lorna	Parkland Furnace & Duct Cleaning	Prier, Jack
Nel, Gerhard	Parmar, Mick	Prince, Alana
Nel, Johann	Parsnuk, David	Prince, Fallon
Nel, Madeleine	Pask, Raymond	Prince, Katheleen
Nel, Mandi	Patenaude, Shawn	Pritchard, Susan
Nelsen, Dayle	Patenaude, Stacey	Provali, Ron
Nelson & Leah	Paulson, Agnes	Putland, Cindy
Nerbas, Kevin	Pawluk, Mike & Virginia	Putland, Garnet
Nerbas, Mitch	Pearce, Meryl	Putland, Tammy

Quantz, Haley	Russell Redi Mix Concrete	Sheasby, Dr Gerald & Sonja
Radbourne, Wanda	Russell, Brian	Shelbren Farms
Raffey, Ed	Rutherford, Loreen	Sherstabitoff, Bret
Raine, Charlotte & Tim	Rutherford, Meredith & Brian	Shewchuk, Sherri
Ramstead, Gordon & Darlene	Rybachinski, Cliff	Shier, Gertrude
Rathgaber, Wayne & Linda	Sagebrush Studios	Shier, Helen
Rathgeber, Erwin & Constance	Sahulka, Tony & Eileen	Shier, Lawrence & Jeannette
Rathgeber, Gordon	Sakundiak, Russ & Connie	Shostak, Lynn
Rathgeber, Robert	Sakundiak, Sharla	Sicinski, Amanda
Reavie, Robert	Salkeld, Don	Sicinski, Brad & Sue
Reay, Kyla	Sararas, Chris	Sicinski, Danielle
Reetz, Herb	Sask Pro Machine Works	Sikorsky, Evan
Reid, Albert	Sask School Board Association	Simard, Alfred
Reid, Bud & Marlene	Sask Wheat Pool	Simpson, Ian
Reitenbach, Bob & Amanda	Sastaunik, Karla	Simpson, John
Reitenbach, Dorothy	Sauser, Jack & Kris	Sittler, Jarrid
Reitenbach, Kelly	Save Room for Dessert	Slager, Char
Reitenbach, Lorne & Chantale	Sawa, Vivian	Smandych, Lois
Reitenbach, Shannon	Sawchuk, Steve	Smith, Dallas
Remus, Gail	Schaab, Carol & Mel	Smith, Don
Remus, Lana & Jason	Schaan, Cordell & Candace	Smith, Ian
Renschke, Clara & William	Schappert, Cynthia	Smith, Marlene & Don
Renschke, Lydia	Schappert, Judy	Soltys, Ralph
Revet, Lisa	Schappert, Ken	Southwind Greenhouse
Reykjalin, Ken	Schappert, Olive	Soyka, Wendy
Rice, Derek	Schappert, Randy & Audrey	Sparrowhawk, Donna
Richels, Lisa	Schappert, Rob	Spilchuk, Richard
Richels, Todd	Schappert, Stacy	Spruce Lane Farms
Richels, Vivian	Schappert, Tara	Spy Hill & District Donor's Choice
Richels, Wes & Lisa	Schartner, Sieg	Spy Hill Agencies
Ritchie, Dave	Scherloski, Irene	Spy Hill Foods
Roberts, Les	Scherloski, Marcy	Spy Hill Senior Citizens Club
Robichaud, Dan	Scherloski, Mary Ann	St. Marie, Glen
Robinson, Laurel	Scherloski, Rob & Doranda	Staff MB Infrstructure & Transport
Roden Management Inc	Schmidt, Elrose	Stauch, Bill
Roden, Diane	Scholz, Herb & Arni	Stauch, Emil & Gertude
Roden, Louise	Scholz, Janet & Paul	Stauch, Jerome & Irene
Romanchook, Nola	Scholz, Walter & Rita	Stephanson, Ardith
Ronn, Jennifer	Schultz, Carolyn	Stevenson, Jim
Rosin, Theresa	Schultz, Doug	Stokes, Kathy
Roulston, Joanne	Schultz, Joyce & Barry	Suehsschlaf, Ernest
Roulston, Karin	Schultz, Margaret	Suehsschlof, Karen
Roussin, Darlene	Schultz, Wilf	Suehsschlof, Penny
Roussin, Pamella	Schutz, Dale	Sunrise Health Region
Rowein, Terry	Schutz, Dennis & Brenda	Sveinbjornson, George & Gloria
Royal Bank	Schwartz, Marcie	Sveinbjornson, Gordon
Rudoski, Jeanette	Schwitzer, Andrew	Sveinbjornson, Lynn
Rudy, Fred	Scobie, Sherry & Hugh	Sveinbjornson, Norman & Rose
Rudy, Harold	Severin, Gerard	Swanson, Ashley
Rudy, Helen	Severin, Kathy & Larry	Swanson, Brian & Candice
Rushka, Theresa & James	Shackleton, Steven	Swanson, Cal & Rita
Russell Alliance Church	Sharpe's Soil Service	Swanson, Donald & Elisabeth
Russell IGA	Shaw, Terry	Swanson, Ruth

Swejda, Marjorie	Vermeersch, Don	Weltgan, John
Szumutku, Suzette	Verner, Wilf	Werle, Don
T & T Management	Vosper, Kim	Werle, Elsie
Tabbens, Sharon	Vovchuk, Ann	Werle, Lloyd & Luella
Tarnowetzki, Brenda	Vovchuk, Marla	Werle, Roy & Nancy
Tash, Marlene & Wayne	Wade, Jessie	Werle, Tom & Maxine
Tatton, Joy	Wagner, Harold & Fern	Werschler, Elmer
Taylor, Al	Wagner, Marj	West, Lee
Taylor, Cameron	Wagon Wheel Seed Corp	Western Urethane
Tesch, Sharon & Mervin	Wallace, Larry & Olive	Westhaven Manor
The Bay	Wallace, Sean	Westman, Family of Dave
Thies, Wilf	Wallin's Bigway	Wild, Chris
Thompson, Mike	Wallin, Craig	Wileman, Nettie
Thorpe, Morley & Shirley	Wallin, Laurie	Wilkinson, Dr Harold & Wilma
Thorpe, Ron & Ilene	Wallin, Trev	Willson, Estella
Thorpe, Wanda	Walsh, Nola	Winter, Dave
Thorvaldson, Chris	Walz, Alfred	Wintonyk, Walter & Mary
Threinen, Donna & Blayne	Walz, Gordon & Marian	Wirl, Frank
TIMCO Construction Ltd	Walz, Kim & Glenn	Wirth, Gloria & Edward
Tochor, Bonnie	Walz, Leroy	Wirth, Susan & Arthur
Tochor, Simone	Walz, Rosemarie	Wojo's Tempo
Tomsha, Norbert & Elaine	Ward, Alison	Wolfe, Tammy
Tonys Place 2006	Wardale Equipment Social Fund	Wolfer, Nancy
Trach, Jeanne	Wardale Farm Equipment	Wondrasek, David
Tranberg, Lyle	Wardale Rec Account- Langenburg	Wondrasek, Harold
Tripp, Debbie	Wayne Zawatsky Plumbing & Heating	Wondrasek, Kim
Turner, Brenda	Weibe, Kelvin & Dawn	Wong, Jackie
Twin Valley Consulting	Weick, Lynn	Wotherspoon, Robert & Lisa
Tymchen, Isla	Weinheimer, Alecia	Wotherspoon, Shirley
Uiska, Arline & John	Weinheimer, Allan	Wowchuk, BJ
Unchulenko, Scott	Weinheimer, Brenda	Wright, Michael
Uniquity Photography	Weinheimer, Bruno & Phylis	Wussow Family
Val's Hairstyles	Weinheimer, Edgar	Wussow, Francis & Phyllis
Valley, Anita	Weinheimer, James & Susan	Wyand, Don & Marilyn
Van Drecht, Cedric & Shirley	Weinheimer, Joanne	Wyand, Pat
Van's Fab & Weld	Weinheimer, Margaret	Wyand, Ron
VanCaeseele, Arnold & Barb	Weinheimer, Tania	Yanke, Melfort
VanCaeseele, Gerard	Weinheimer, Terry	Yates, Brian
VanCaeseele, Gloria	Weinheimer, Todd	Yeske, Eleanor
Vandenameele, Pat & Peter	Weiss, Adele	Yeske, Erna
Vandenameele, Rhonda	Weiss, Brenda	Yeske, Herbert & Olive
Vaneste, Robert	Weiss, David	Yont, Darlene
Vanneste, Linda	Weiss, Leah	Yont, Lorna
VanRo Oil Supplies & Rental	Welke, Arla	Yont, Lorraine & Ellis
Vaughn, Audrey	Welke, Barb & Ron	Yont, Stan & Darlene
Vaughn, Peter	Welke, Bernie & Lorraine	Yuzak, Jean
Veal, Alma	Welke, Elsie	Zamzow, Ken & Alma
Veal, Bugs	Welke, Jean & Don	Zerr, Kaitlyn
Veal, I	Welke, Jean & Oscar	Zerr, Patti
Veal, Janice	Welke, Martin & Arla	Zimmer, Greg
Veal, Joan	Welke, Mary	Zorn, Ruth
Veitch, Audrey	Welke, Rodney & Carol	Zwatsky, Kathy
Verhelst, George	Welke, Viola	Zwick, Maggie & Paul

---

***SUPPORTERS OF THE FOUNDATION***

***The Foundation wishes to thank the following organizations for their continued support.***

---

Four Town Journal  
Myers Norris Penny LLP & Sean Wallace  
Wardale Equipment